

Client: NOVERA COMPOUNDS LLC
 procurement@noveracompounds

 Sample received: **04/13/26**
 Analysis conducted: **04/20/26**

Compound:	IGF-1 LR3	CAS:	143045-27-6
Batch/Lot #:	IGFR12172025-J	Formula:	C400H625N1110I115S9
Appearance:	White lyophilized powder	Mol Wt:	9117.5 g/mol

Method: Qualitative and Quantitative chemical analysis by Ultra High Performance Liquid Chromatography with Mass Spectrometry

Pubchem CID: 381123731

IGF-1 LR3 | C400H625N1110I115S9 | CID 381123731

	Specification	Result	
Identity Test:	IGF-1 LR3	IGF-1 LR3	Conforms
Quantity:	1 mg	0.61 mg	Under-Conforming
Purity:	>99%	99.27%	Conforms

LC-MS Chromatogram: Retention Time and Peak Analysis

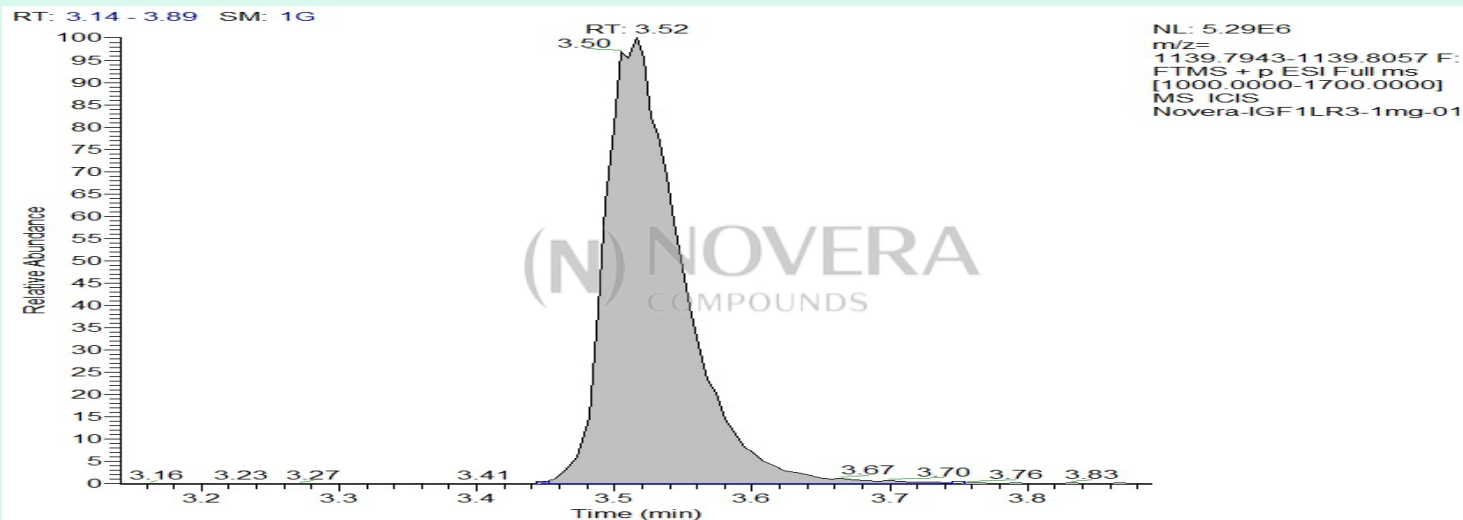

Full Scan Mass Spectrometry Analysis

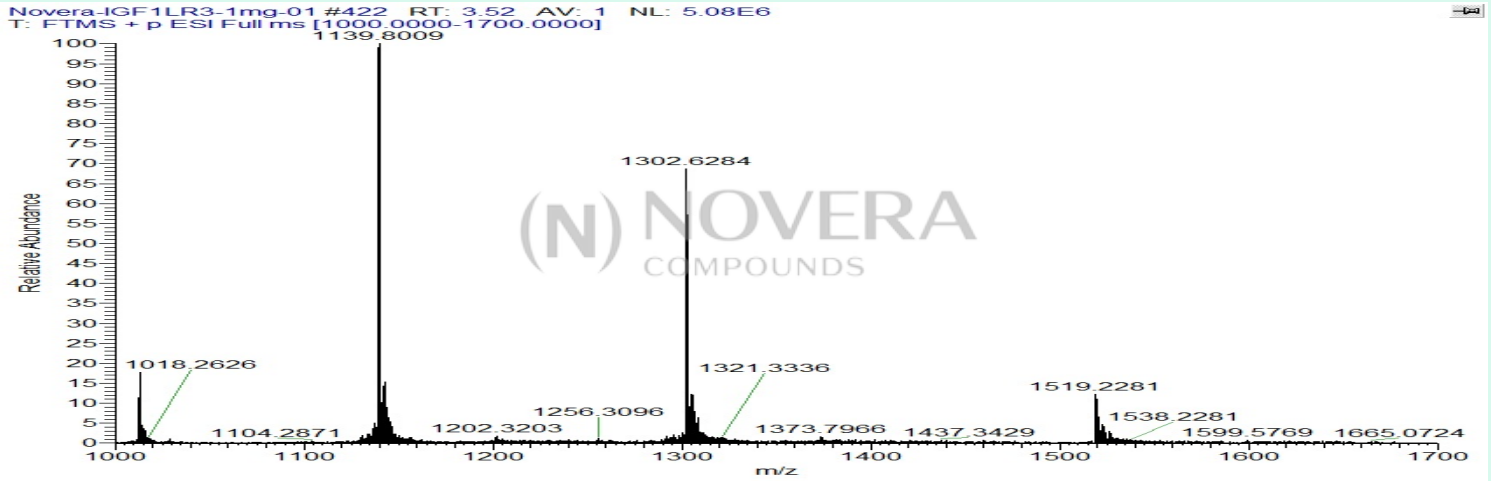

Calibration Curve

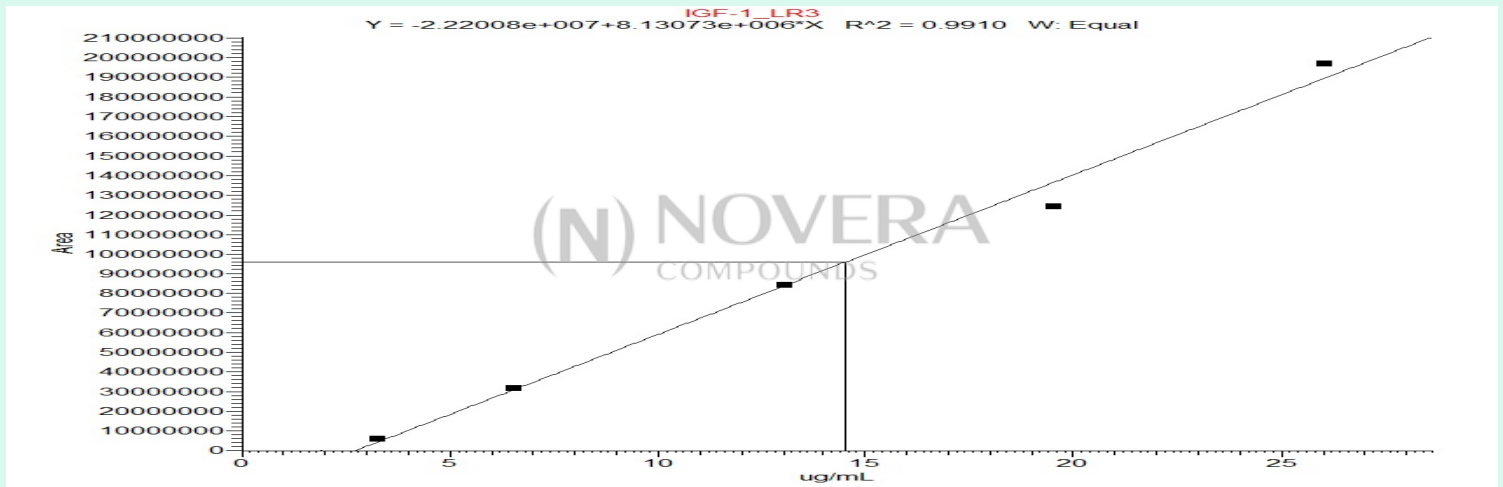

Analysis Performed by

Dr. Roberto Marin
Analytical Chemist
contact@bioregen.com

COA #12863
Security Key **NOVCOMP01**
bioregen.com/verify

Roberto Marin

